BUSINESS INFORMATION

South Shore Brewery, Inc.

Pilot Brewery & Main Office:
808 Main St W, Ashland WI 54806
Main Office: 715-682-9199

Production Brewery & Taphouse:
532 W Bayfield St, Washburn WI 54891

WEB & SOCIAL

www.southshorebrewery.com
Distributor's Portal: www.southshorebrewery.com/distributors
Brewery Facebook: @southshorebrewery
Taphouse Facebook: @washburntaphouse
Instagram: @southshorebrewery
Twitter: @ss_brewery
Snapchat @southshorebrew

CONTACTS

Eugene "Bo" Bélanger
President
bo@southshorebrewery.com

Joe Bélanger
Brewer
sales@southshorebrewery.com

Jeff Geurink
Sales Manager
jeff@southshorebrewery.com

Lori Hall
Office Administrator
lori@southshorebrewery.com

Justin Bohn
Head Brewer
justin@southshorebrewery.com

Bizy Does It LLC
Becky Wygonik
Marketing, Branding & Social Media
media@southshorebrewery.com

NUT BROWN™ ALE

SOUTH SHORE BREWERY
ESTABLISHED 1995
Chequamegon Bay, Wisconsin

South Shore Brewery, Inc. • 532 W Bayfield St, Washburn WI 54891 • 808 Main St W, Ashland WI 54806
715-682-9199 · jeff@southshorebrewery.com • www.southshorebrewery.com/distributors

Food Pairings

- Hearty foods: roast pork, smoked sausage, or grilled salmon.
- Aged Gouda or a crumbly Cheshire.
- Almond or maple-walnut cake, pear fritters, cashew brittle.

Nut Brown Ale »

- **5.8% ABV**
- **16.4 IBU**

Easy Going.
Caramel Malt Forward.
Award Winning.

The beer that started it all. This beer is a social, drinkable beer that's easy to share with everyone. The aromatic malt gives our Nut Brown Ale its signature nut flavor. Select caramel malts provide sweetness, color, and depth of flavor. In the forest of craft beer, the better choice is South Shore Nut Brown Ale.

6 40770 10100 4	10100	4 NR 6 PACK CASE
6 40770 40100 5	40100	1/2 BBL STRAIGHT SIDED SANKEY KEG
6 40770 30100 8	30100	1/4 BBL STRAIGHT SIDED SANKEY KEG
6 40770 20100 1	20100	1/6 BBL STRAIGHT SIDED SANKEY KEG

Think Globally...Drink Locally.

WPA™

WISCONSIN PALE ALE

SOUTH SHORE BREWERY
ESTABLISHED 1995
Chequamegon Bay, Wisconsin

South Shore Brewery, Inc. • 532 W Bayfield St, Washburn WI 54891 • 808 Main St W, Ashland WI 54806
715-682-9199 · jeff@southshorebrewery.com • www.southshorebrewery.com/distributors

Wisconsin Pale Ale »

- **6.9% ABV**
- **55 IBU**

Quenching Bitterness.
Hop Forward Aroma.
Balanced.

Cheers to you, Wisconsin! Wisconsin-grown base malts and hops mixed with fresh water from Lake Superior makes this an all Wisconsin Pale Ale. As for the flavor, less citrusy Wisconsin grown varieties of Nuggets, Cascades, and Centennial hops complement our base malt with intricate, spicy flavors and fruity-sweet aromatic overtones.

Food Pairings

- Wide range of food: meat pie, English cheese; great with a burger!
- English cheese such as cheddar or Derby with sage.
- Pumpkin flan, maple bread pudding, bananas Foster.

6 40770 07777 4	07777	4 NR 6 PACK CASE
6 40770 40700 7	40700	1/2 BBL STRAIGHT SIDED SANKEY KEG
6 40770 40701 4	40701	1/4 BBL STRAIGHT SIDED SANKEY KEG
6 40770 40702 1	40702	1/6 BBL STRAIGHT SIDED SANKEY KEG

Think Globally...Drink Locally.

RHOADES' SCHOLAR™ STOUT

South Shore Brewery, Inc. • 532 W Bayfield St, Washburn WI 54891 • 808 Main St W, Ashland WI 54806
715-682-9199 · jeff@southshorebrewery.com • www.southshorebrewery.com/distributors

Food Pairings

- Rich, spicy food like barbecued beef, Oaxacan mole or hearty Szechuan dishes.
- Great with very buttery well-aged cheddar.
- Chocolate espresso cake, cream puffs, profiterôles.

Rhoades' Scholar Stout »

- **6.3% ABV**
- **35.5 IBU**

Chocolate.
Dark Caramel.
Approachable.

A smart, delicious brew. A tribute to beer designer, Allen Rhoades, a fellow brewer who captured a blue ribbon at the Western Washington State Fair. It's everything a stout should be: rich, hearty, not thick or overpowering, and with a creamy head. Roasted barley combines with chocolate and crystal malts to create a wonderful flavor. Compliments desserts well. Try one in place of a cup of coffee.

6 40770 10102 8	10102	4 NR 6 PACK CASE
6 40770 40102 9	40102	1/2 BBL STRAIGHT SIDED SANKEY KEG
6 40770 30102 2	30102	1/4 BBL STRAIGHT SIDED SANKEY KEG
6 40770 20102 5	20102	1/6 BBL STRAIGHT SIDED SANKEY KEG

Think Globally...Drink Locally.

NORTHERN LIGHTS™ ALE

SOUTH SHORE ESTABLISHED 1995 BREWERY
Chequamegon Bay, Wisconsin

South Shore Brewery, Inc. • 532 W Bayfield St, Washburn WI 54891 • 808 Main St W, Ashland WI 54806
715-682-9199 · jeff@southshorebrewery.com • www.southshorebrewery.com/distributors

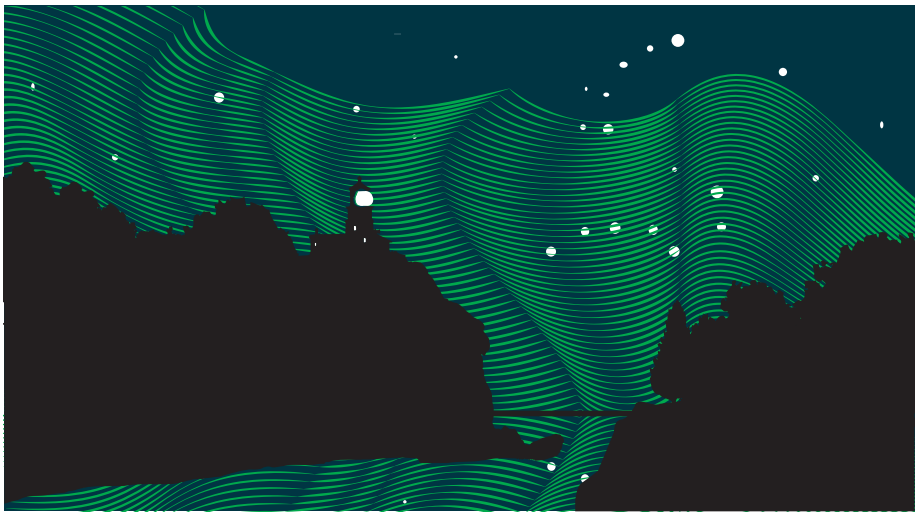

Food Pairings

- Salads, Mild Shellfish
- Monterey Jack
- Lemon Custard Tart

Northern Lights Ale »

- **5.3% ABV**
- **10.8 IBU**

Floral.
Refreshing.
Effervescent.

Ale with herbs added. As a cream ale, Northern Lights combines the crisp and smooth features of a lager with the fruity and complex features of an ale. We've added oatmeal and white wheat for a round, smooth flavor and mouthfeel. There is a very slight hop presence. Additionally, we've introduced a blend of herbs into the finished product to enliven your senses with a unique, refreshing taste.

6 40770 10104 2	10104	4 NR 6 PACK CASE
6 40770 40104 3	40104	1/2 BBL STRAIGHT SIDED SANKEY KEG
6 40770 30104 6	30104	1/4 BBL STRAIGHT SIDED SANKEY KEG
6 40770 20104 9	20104	1/6 BBL STRAIGHT SIDED SANKEY KEG

Think Globally...Drink Locally.

INLAND SEA™ PILSENER

SOUTH SHORE ESTABLISHED 1995 BREWERY
Chequamegon Bay, Wisconsin

South Shore Brewery, Inc. • 532 W Bayfield St, Washburn WI 54891 • 808 Main St W, Ashland WI 54806
715-682-9199 · jeff@southshorebrewery.com • www.southshorebrewery.com/distributors

Food Pairings

- Great with lighter food: chicken, salads, salmon, bratwurst.
- Mild white Vermont cheddar.
- Light desserts: lemon shortbread, fresh berries with sabayon.

Inland Sea Pilsener »

- **6.0% ABV**
- **19.8 IBU**

Spicy Hop.
American Premium Lager.
Wildflower Honey.

Pilsenser brewed with honey. This golden beer is refreshing, boldly crisp, and full-bodied yet not overwhelmingly bitter. Locally harvested honey adds a delicate touch of sweetness that balances nicely with newly developed aromatic hops. Fermented with a classic Pilsener style yeast and allowed to lager several weeks. Fun Fact: Lake Superior is an inland sea, home to the freshwater Sturgeon.

6 40770 10101 1	10101	4 NR 6 PACK CASE
6 40770 40101 2	40102	1/2 BBL STRAIGHT SIDED SANKEY KEG
6 40770 30101 5	30101	1/4 BBL STRAIGHT SIDED SANKEY KEG
6 40770 20101 8	20101	1/6 BBL STRAIGHT SIDED SANKEY KEG

Think Globally...Drink Locally.